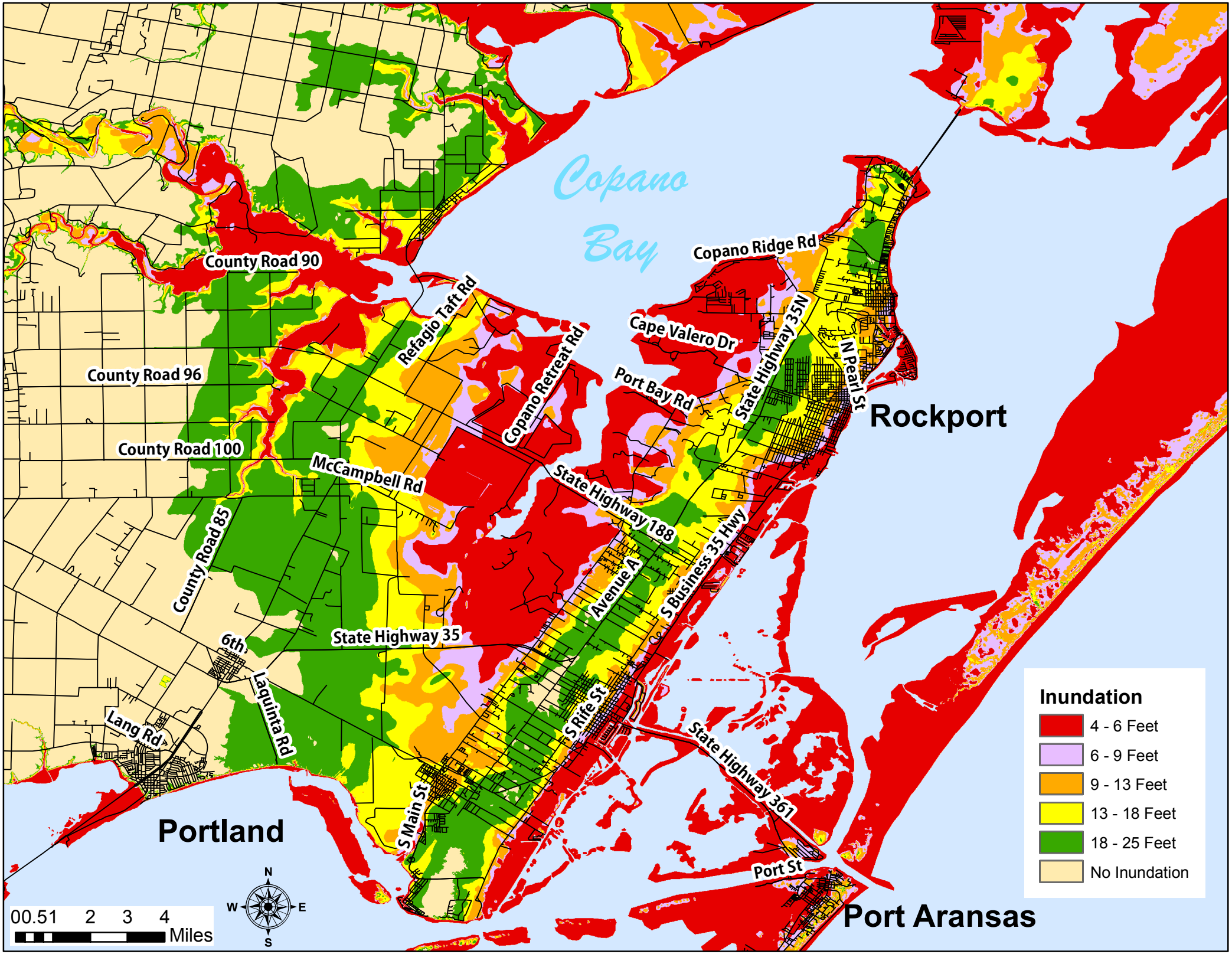
Copano Bay
Rockport
Portland
Port Aransas
County Road 90
County Road 96
County Road 100
County Road 85
Refugio Taft Rd
Copano Retreat Rd
McCampbell Rd
Copano Ridge Rd
Cape Valero Dr
Port Bay Rd
State Highway 35N
N Pearl St
State Highway 188
S Business 35 Hwy
Avenue A
S Rife St
State Highway 35
6th
Laquinta Rd
Lang Rd
S Main St
State Highway 361
Port St
Inundation
4 - 6 Feet
6 - 9 Feet
9 - 13 Feet
13 - 18 Feet
18 - 25 Feet
No Inundation
00.51 2 3 4
Miles
N
W
E
S