Weather Briefing

June 18, 2014

Find us on Facebook

National Weather Service

Detroit/Pontiac, MI

http://www.weather.gov/dtx

Email: w-dtx.webmaster@noaa.gov

Hazard Summary

Severe Weather Possible Today

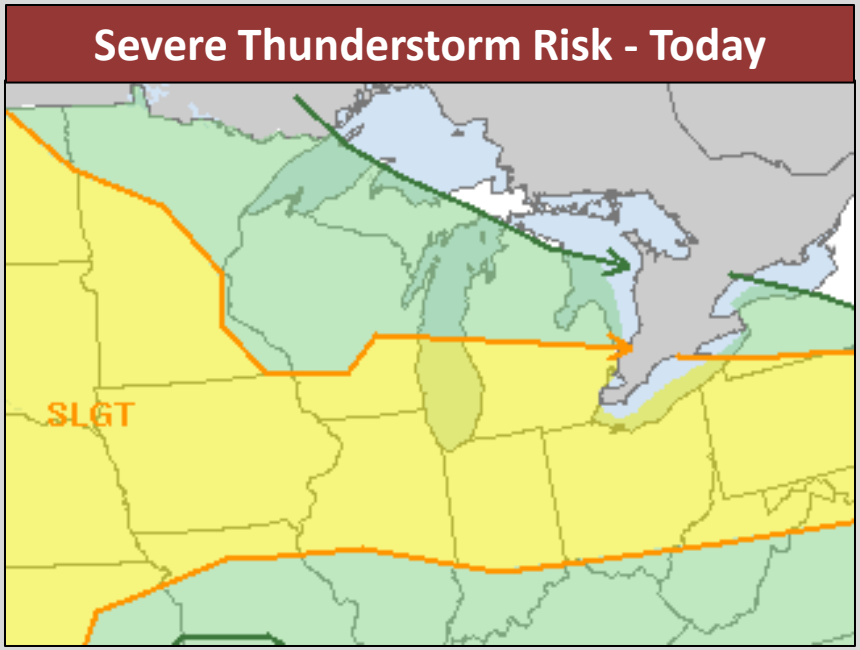

- **Multiple rounds of showers and thunderstorms possible today.**
- **Some storms may be severe.**

weather.gov/detroit

Severe Weather Threats
Today

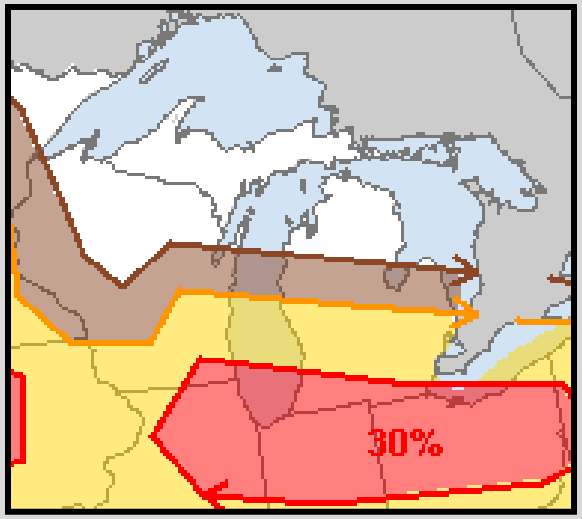

Damaging Wind

Gusts to 70 mph possible today.

Lines of storms and individual storms.

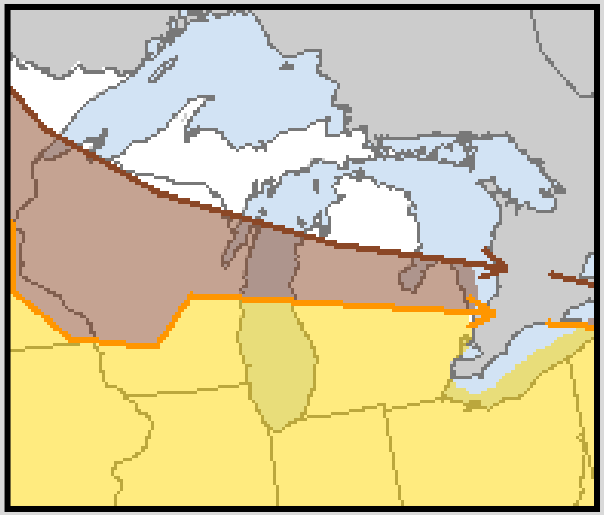

Large Hail

Hail 1” in diameter or larger

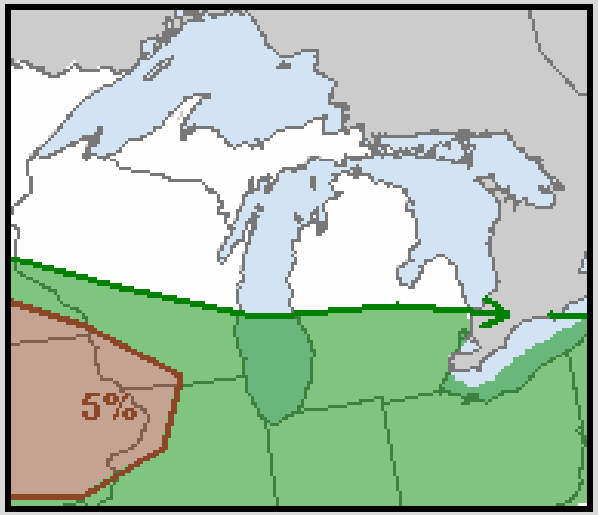

Tornado

Slight tornado threat

weather.gov/detroit

Severe Weather Details

Today

What and When	• Showers and thunderstorms will attempt to move into SE MI from the west today. Severe threat will depend upon the amount of instability that can build ahead of the storms. • Greatest Threat: Damaging winds to 70 mph • Localized flooding also possible • Hail 1” or larger • Small risk of an isolated tornado • Timing: Starting late morning, threat increasing into the afternoon
Where	• Mainly south of I-69 • Enhanced risk near the Ohio border
Forecast Confidence	• Medium confidence on storms becoming severe

Severe Weather Details

Threat Timing for SE MI

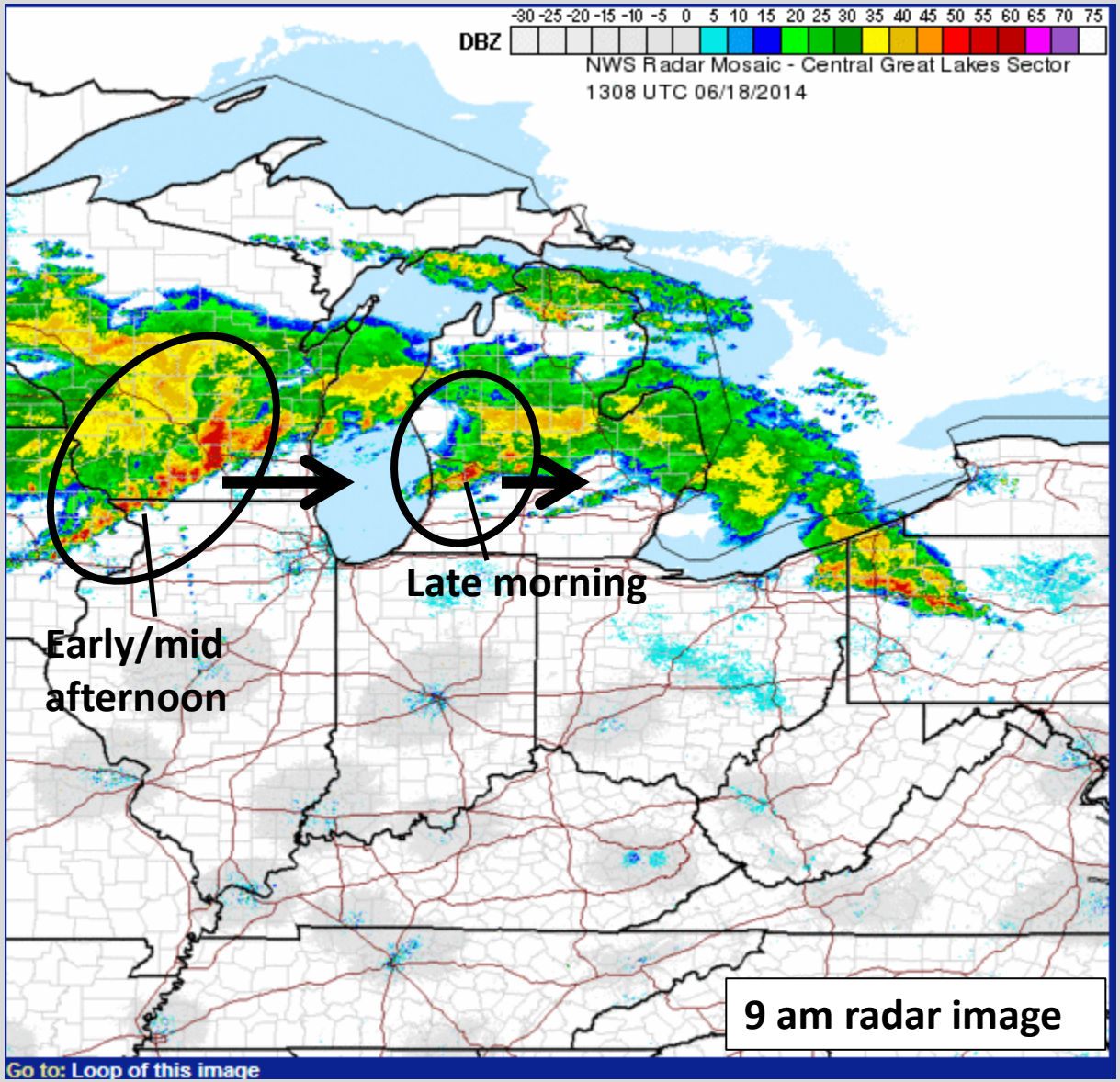

Additional Information

Local Hazards Page
http://www.weather.gov/detroit/svr.php

Storm Prediction Center
http://www.spc.noaa.gov

Find us on Facebook

NWS Detroit/Pontiac, MI
http://www.weather.gov/dtx
Email: w-dtx.webmaster@noaa.gov