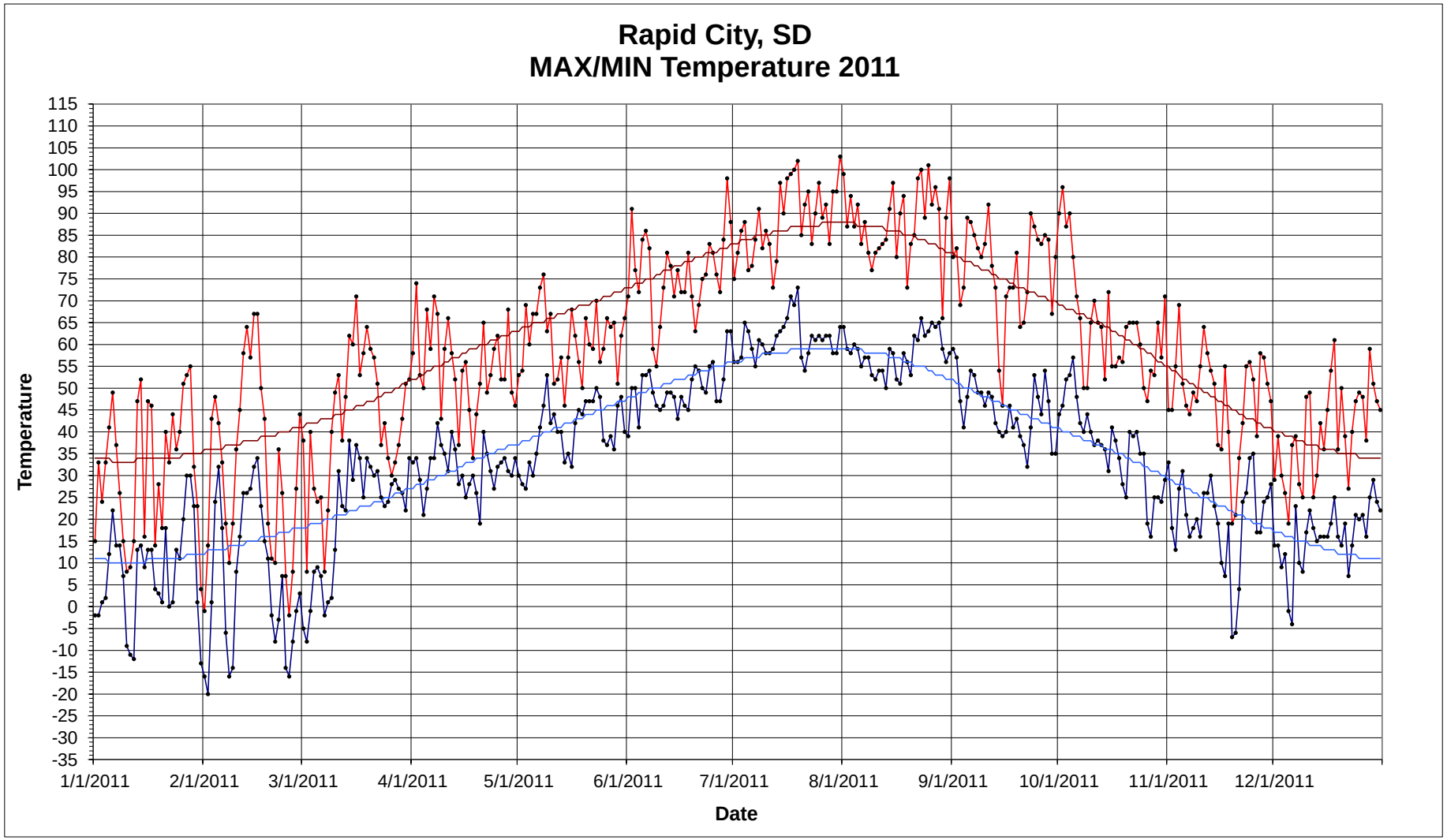
Rapid City, SD
MAX/MIN Temperature 2011
Temperature
115
110
105
100
95
90
85
80
75
70
65
60
55
50
45
40
35
30
25
20
15
10
5
0
-5
-10
-15
-20
-25
-30
-35
1/1/2011
2/1/2011
3/1/2011
4/1/2011
5/1/2011
6/1/2011
7/1/2011
8/1/2011
9/1/2011
10/1/2011
11/1/2011
12/1/2011
Date